

ITALY

NORTHERN EUROPE

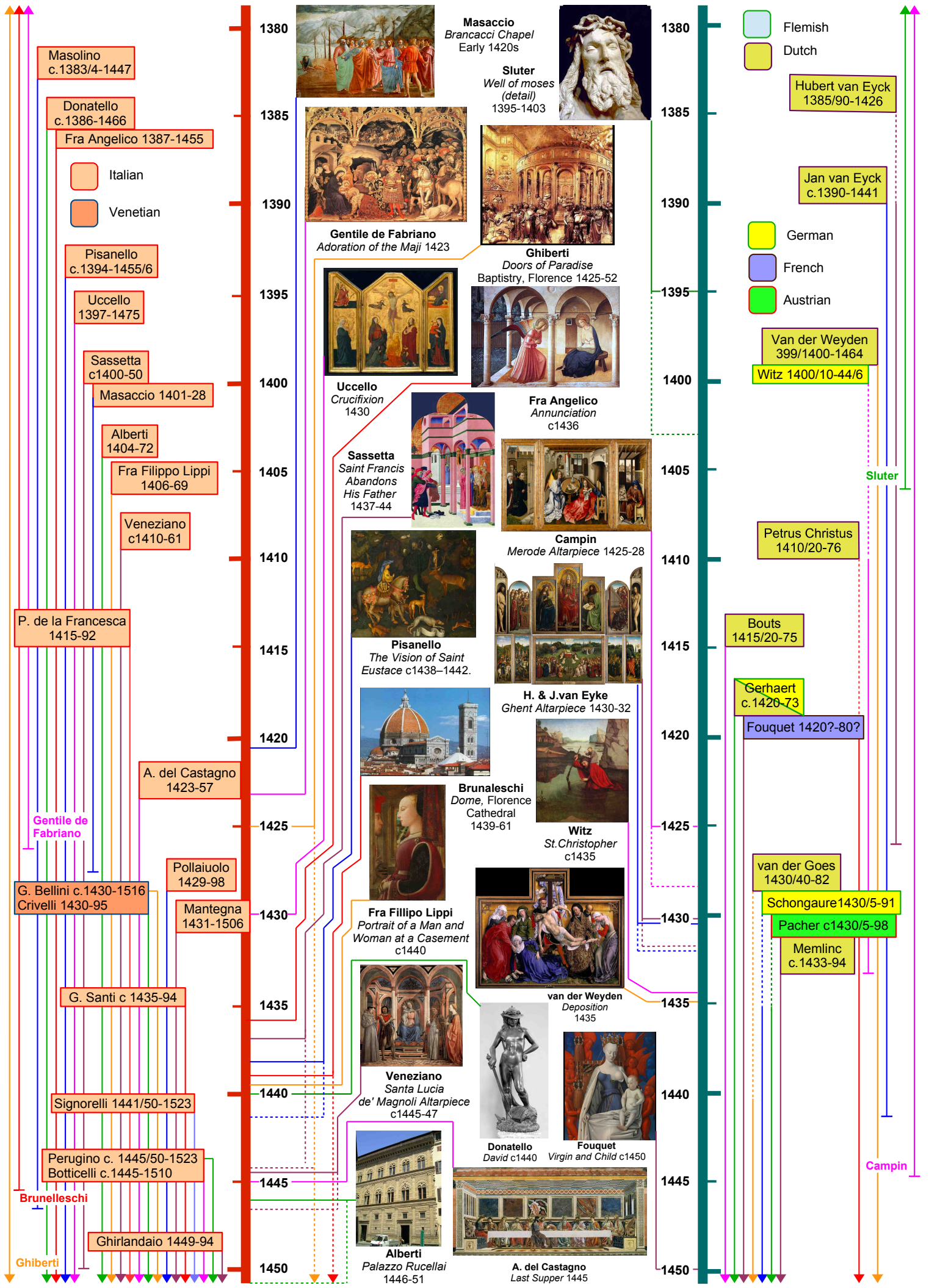

Masolino
c.1383/4-1447

Donatello
c.1386-1466

Fra Angelico 1387-1455

Italian
Venetian

Pisanello
c.1394-1455/6

Uccello
1397-1475

Sassetta
c1400-50

Masaccio 1401-28

Alberti
1404-72

Fra Filippo Lippi
1406-69

Veneziano
c1410-61

P. de la Francesca
1415-92

Gentile de
Fabriano

G. Bellini c.1430-1516
Crivelli 1430-95

Pollaiuolo
1429-98

Mantegna
1431-1506

G. Santi c 1435-94

Signorelli 1441/50-1523

Perugino c. 1445/50-1523
Botticelli c.1445-1510

Brunelleschi

Ghirlandaio 1449-94

Ghiberti

1380

1385

1390

1395

1400

1405

1410

1415

1420

1425

1430

1435

1440

1445

1450



Masaccio
Brancacci Chapel
Early 1420s

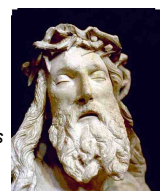

Sluter
Well of Moses
(detail)
1395-1403



Gentile de Fabriano
Adoration of the Maji 1423

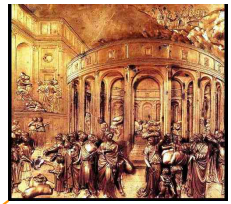

Ghiberti
Doors of Paradise
Baptistry, Florence 1425-52



Uccello
Crucifixion
1430

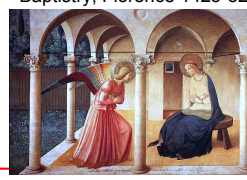

Fra Angelico
Annunciation
c1436

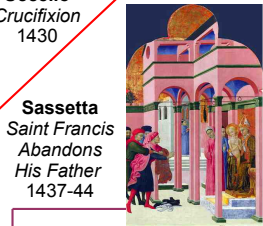

Sassetta
Saint Francis
Abandons
His Father
1437-44



Campin
Merode Altarpiece 1425-28



Pisanello
The Vision of Saint
Eustace c1438-1442.



H. & J. van Eyke
Ghent Altarpiece 1430-32



A. del Castagno
1423-57

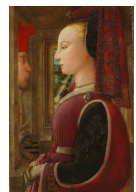

Brunelleschi
Dome, Florence
Cathedral
1439-61



Witz
St. Christopher
c1435

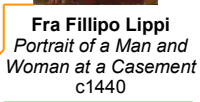

Fra Filippo Lippi
Portrait of a Man and
Woman at a Casement
c1440



van der Weyden
Deposition
1435

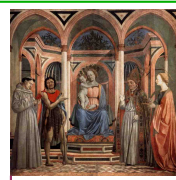

Veneziano
Santa Lucia
de' Magnoli Altarpiece
c1445-47



Donatello
David c1440



Fouquet
Virgin and Child c1450



Alberti
Palazzo Rucellai
1446-51



A. del Castagno
Last Supper 1445

1380

1385

1390

1395

1400

1405

1410

1415

1420

1425

1430

1435

1440

1445

1450

Flemish
Dutch

Hubert van Eyck
1385/90-1426

Jan van Eyck
c.1390-1441

German
French
Austrian

Van der Weyden
399/1400-1464

Witz 1400/10-44/6

Sluter

Petrus Christus
1410/20-76

Bouts
1415/20-75

Gerhaert
c.1420-73

Fouquet 1420?-80?

van der Goes
1430/40-82

Schongauer 1430/5-91

Pacher c1430/5-98

Memlinc
c.1433-94

Campin